

**NORTH-WEST (FRONT) ELEVATION**

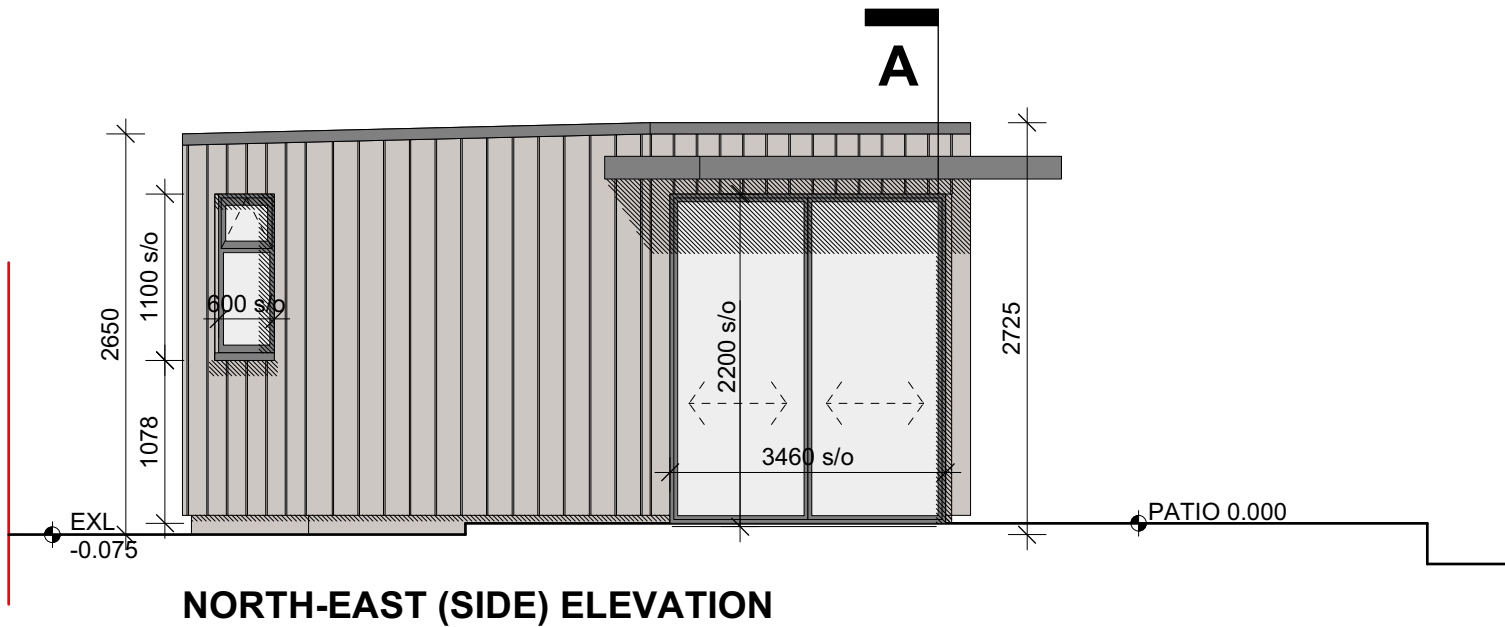

**NORTH-EAST (SIDE) ELEVATION**

**KEY TO FACING MATERIALS:**

- 1. 2 course lbstock blue-brindle brick plinth
- 2. 19mm vertical Thermowood cladding (natural)
- 3. anthracite grey ppc aluminium casement windows
- 4. anthracite grey ppc aluminium large format double sliding doors
- 5. EPDM rubber flat roof
- 6. anthracite grey timber/ppc aluminium brise soleil
- 7. black uPVC rainwater goods

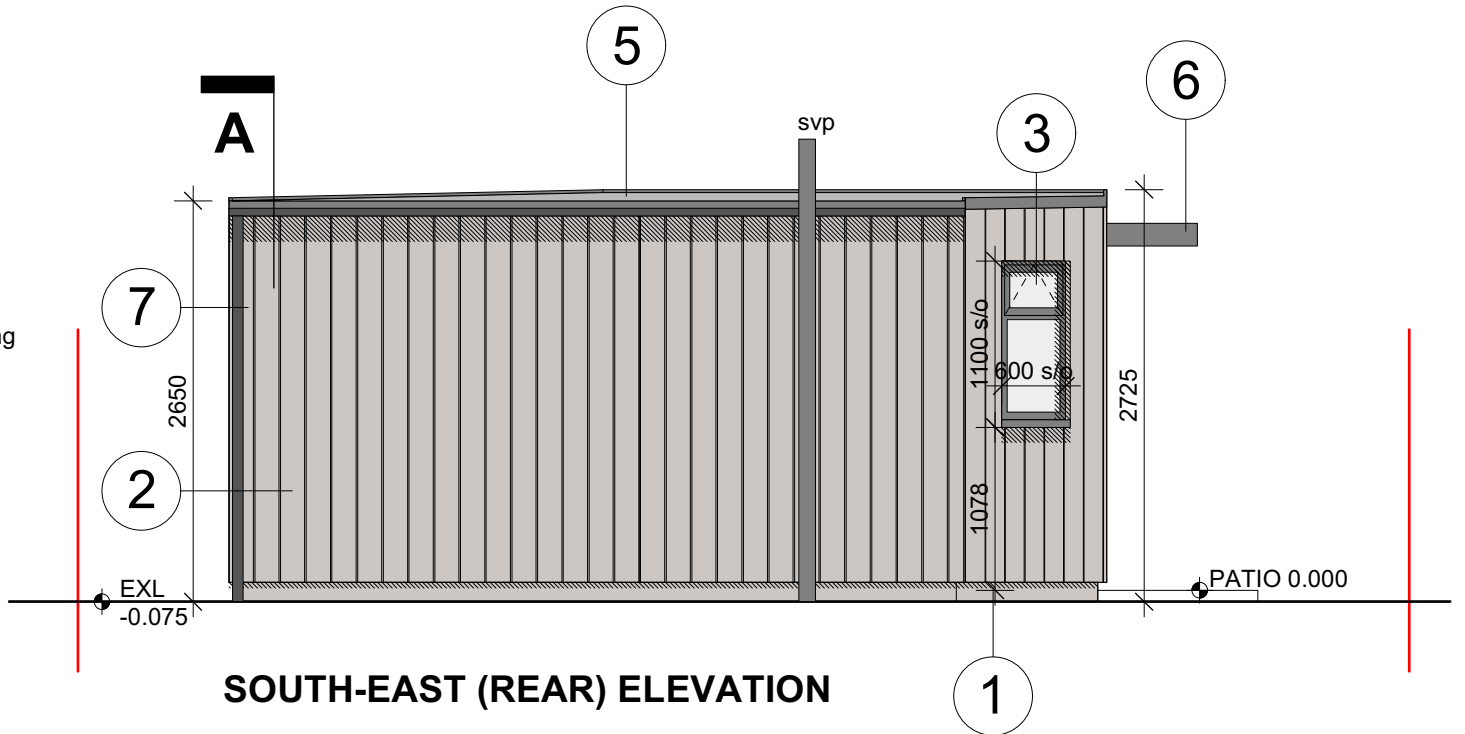

**SOUTH-EAST (REAR) ELEVATION**



**SOUTH-WEST (SIDE) ELEVATION**

**CONSTRUCTION**

Revisions:

- P1 - 08.07.2024: Issued for comment
- C1 - 16.07.2024: rooflight omitted and cladding amended to natural finish

Project <b>27 DRAKES CLOSE, ESHER, KT10 8PQ</b>		hitchcock architects ltd 18 The Avenue Sunbury-on-Thames Middx TW16 5ES m: 07855 522478 e: andrew@hitchcockarchitects.co.uk w: www.hitchcockarchitects.co.uk
Drawing <b>PROPOSED ELEVATIONS</b>		
Drawing No. <b>27DCE-107C1</b>	Scale <b>1:50 @ A3</b>	Date <b>16.07.2024</b>